Insects and spiders

Did you see them? ☑	Decribe them.
Dragonfly zooms around rainforest streams ☐	
Ant lives on the ground & in trees ☐	
Butterfly begins life as a caterpillar ☐	
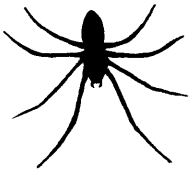 **Spider** webs catch the sunlight ☐	
Termite lives in mounds on ground & trees ☐	
Others? ☐	

Produced by: WET TROPICS MANAGEMENT AUTHORITY *in conjunction with:* PALUMA ENVIRONMENTAL EDUCATION CENTRE

www.wettropics.gov.au